

Test Report

No. : CE/2020/74301

Date : 2020/07/28

Page : 1 of 7

NAMICS CORPORATION

3993 NIGORIKAWA, KITA-KU, NIIGATA-CITY 950-3131, JAPAN

The following sample(s) was/were submitted and identified by/on behalf of the applicant as :

Sample Submitted By : NAMICS CORPORATION
Sample Description : OHMCOAT 1033B
Sample Receiving Date : 2020/07/22
Testing Period : 2020/07/22 to 2020/07/28

Test Requested : As specified by client, with reference to RoHS 2011/65/EU Annex II and amending Directive (EU) 2015/863 to determine Cadmium, Lead, Mercury, Cr(VI), PBBs, PBDEs, DBP, BBP, DEHP, DIBP contents in the submitted sample(s).

Test Result(s) : Please refer to following pages.

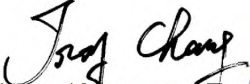
Troy Chang / Manager - Tec
Signed for and behalf of
SGS TAIWAN LTD.
Chemical Laboratory - Taipei



PIN CODE: E512FC42

This document is issued by the Company subject to its General Conditions of Service printed overleaf, available on request or accessible at <https://twap.sgs.com/Terms-and-Conditions.html> and, for electronic format documents, subject to Terms and Conditions for Electronic Documents at <https://twap.sgs.com/Terms-and-Conditions.html>. Attention is drawn to the limitation of liability, indemnification and jurisdiction issues defined therein. Any holder of this document is advised that information contained hereon reflects the Company's findings at the time of its intervention only and within the limits of client's instruction, if any. The Company's sole responsibility is to its Client and this document does not exonerate parties to a transaction from exercising all their rights and obligations under the transaction documents. This document cannot be reproduced, except in full, without prior written approval of the Company. Any unauthorized alteration, forgery or falsification of the content or appearance of this document is unlawful and offenders may be prosecuted to the fullest extent of the law. Unless otherwise stated the results shown in this test report refer only to the sample(s) tested.

Test Report

No. : CE/2020/74301

Date : 2020/07/28

Page : 2 of 7

NAMICS CORPORATION

3993 NIGORIKAWA, KITA-KU, NIIGATA-CITY 950-3131, JAPAN

Test Result(s)

PART NAME No.1 : BLACK PASTE

| Test Item(s) | Unit | Method | MDL | Result |
|----------------------------|-------|--|------|--------|
| | | | | No.1 |
| Cadmium (Cd) | mg/kg | With reference to IEC 62321-5 (2013) and performed by ICP-OES. | 2 | n.d. |
| Lead (Pb) | mg/kg | With reference to IEC 62321-5 (2013) and performed by ICP-OES. | 2 | n.d. |
| Mercury (Hg) | mg/kg | With reference to IEC 62321-4:2013+AMD1:2017 and performed by ICP-OES. | 2 | n.d. |
| Hexavalent Chromium Cr(VI) | mg/kg | With reference to IEC 62321-7-2 (2017) and performed by UV-VIS. | 8 | n.d. |
| Sum of PBBs | mg/kg | With reference to IEC 62321-6 (2015) and performed by GC/MS. | - | n.d. |
| Monobromobiphenyl | mg/kg | | 5 | n.d. |
| Dibromobiphenyl | mg/kg | | 5 | n.d. |
| Tribromobiphenyl | mg/kg | | 5 | n.d. |
| Tetrabromobiphenyl | mg/kg | | 5 | n.d. |
| Pentabromobiphenyl | mg/kg | | 5 | n.d. |
| Hexabromobiphenyl | mg/kg | | 5 | n.d. |
| Heptabromobiphenyl | mg/kg | | 5 | n.d. |
| Octabromobiphenyl | mg/kg | | 5 | n.d. |
| Nonabromobiphenyl | mg/kg | | 5 | n.d. |
| Decabromobiphenyl | mg/kg | | 5 | n.d. |
| Sum of PBDEs | mg/kg | | - | n.d. |
| Monobromodiphenyl ether | mg/kg | | 5 | n.d. |
| Dibromodiphenyl ether | mg/kg | | 5 | n.d. |
| Tribromodiphenyl ether | mg/kg | | 5 | n.d. |
| Tetrabromodiphenyl ether | mg/kg | | 5 | n.d. |
| Pentabromodiphenyl ether | mg/kg | | 5 | n.d. |
| Hexabromodiphenyl ether | mg/kg | | 5 | n.d. |
| Heptabromodiphenyl ether | mg/kg | | 5 | n.d. |
| Octabromodiphenyl ether | mg/kg | | 5 | n.d. |
| Nonabromodiphenyl ether | mg/kg | 5 | n.d. | |
| Decabromodiphenyl ether | mg/kg | 5 | n.d. | |

This document is issued by the Company subject to its General Conditions of Service printed overleaf, available on request or accessible at <https://twap.sgs.com/Terms-and-Conditions.html> and, for electronic format documents, subject to Terms and Conditions for Electronic Documents at <https://twap.sgs.com/Terms-and-Conditions.html>. Attention is drawn to the limitation of liability, indemnification and jurisdiction issues defined therein. Any holder of this document is advised that information contained hereon reflects the Company's findings at the time of its intervention only and within the limits of client's instruction, if any. The Company's sole responsibility is to its Client and this document does not exonerate parties to a transaction from exercising all their rights and obligations under the transaction documents. This document cannot be reproduced, except in full, without prior written approval of the Company. Any unauthorized alteration, forgery or falsification of the content or appearance of this document is unlawful and offenders may be prosecuted to the fullest extent of the law. Unless otherwise stated the results shown in this test report refer only to the sample(s) tested.

Test Report

No. : CE/2020/74301

Date : 2020/07/28

Page : 3 of 7

NAMICS CORPORATION

3993 NIGORIKAWA, KITA-KU, NIIGATA-CITY 950-3131, JAPAN

| Test Item(s) | Unit | Method | MDL | Result |
|---|-------|--|-----|--------|
| | | | | No.1 |
| BBP (Butyl Benzyl phthalate) (CAS No.: 85-68-7) | mg/kg | With reference to IEC 62321-8 (2017). Analysis was performed by GC/MS. | 50 | n.d. |
| DBP (Dibutyl phthalate) (CAS No.: 84-74-2) | mg/kg | | 50 | n.d. |
| DEHP (Di- (2-ethylhexyl) phthalate) (CAS No.: 117-81-7) | mg/kg | | 50 | n.d. |
| DIBP (Di-isobutyl phthalate) (CAS No.: 84-69-5) | mg/kg | | 50 | n.d. |

Note :

1. mg/kg = ppm ; 0.1wt% = 1000ppm
2. MDL = Method Detection Limit
3. n.d. = Not Detected = below MDL
4. " - " = Not Regulated

Analytical flow chart of Heavy Metal

These samples were dissolved totally by pre-conditioning method according to below flow chart. (Cr⁶⁺ test method excluded)

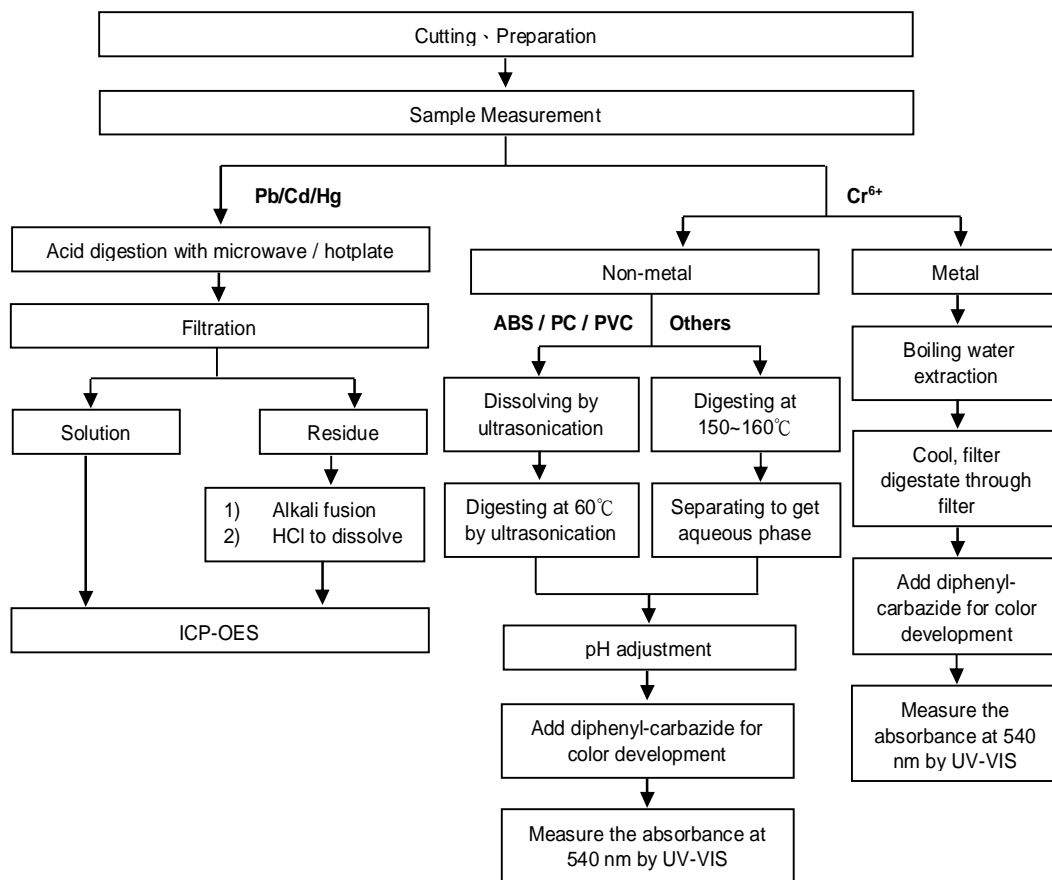

This document is issued by the Company subject to its General Conditions of Service printed overleaf, available on request or accessible at <https://twap.sgs.com/Terms-and-Conditions.html> and, for electronic format documents, subject to Terms and Conditions for Electronic Documents at <https://twap.sgs.com/Terms-and-Conditions.html>. Attention is drawn to the limitation of liability, indemnification and jurisdiction issues defined therein. Any holder of this document is advised that information contained hereon reflects the Company's findings at the time of its intervention only and within the limits of client's instruction, if any. The Company's sole responsibility is to its Client and this document does not exonerate parties to a transaction from exercising all their rights and obligations under the transaction documents. This document cannot be reproduced, except in full, without prior written approval of the Company. Any unauthorized alteration, forgery or falsification of the content or appearance of this document is unlawful and offenders may be prosecuted to the fullest extent of the law. Unless otherwise stated the results shown in this test report refer only to the sample(s) tested.

NAMICS CORPORATION

3993 NIGORIKAWA, KITA-KU, NIIGATA-CITY 950-3131, JAPAN

Analytical flow chart – PBB / PBDE

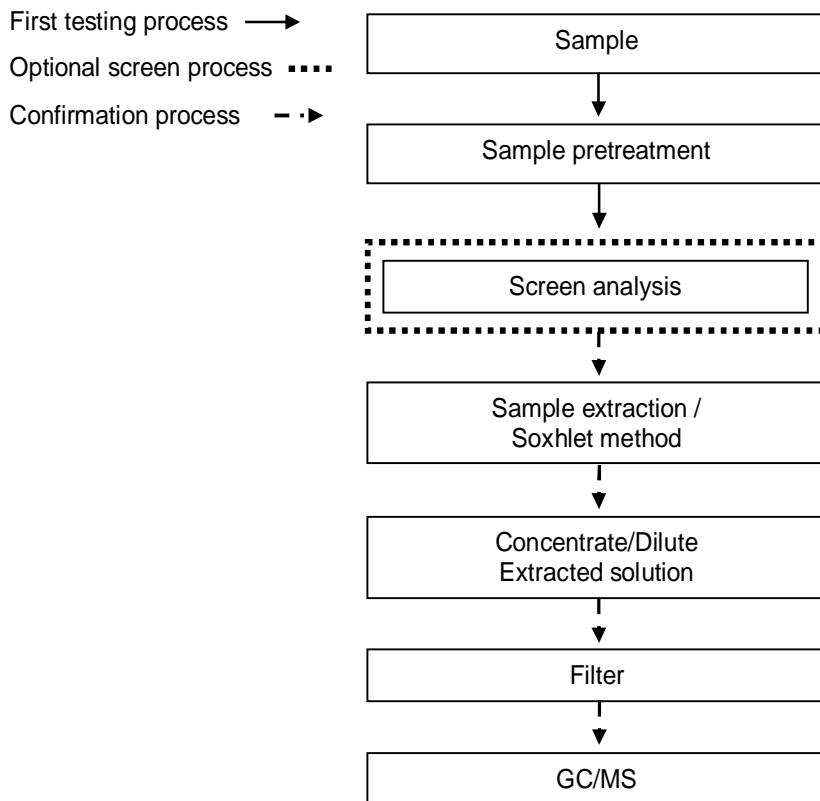

This document is issued by the Company subject to its General Conditions of Service printed overleaf, available on request or accessible at <https://twap.sgs.com/Terms-and-Conditions.html> and, for electronic format documents, subject to Terms and Conditions for Electronic Documents at <https://twap.sgs.com/Terms-and-Conditions.html>. Attention is drawn to the limitation of liability, indemnification and jurisdiction issues defined therein. Any holder of this document is advised that information contained hereon reflects the Company's findings at the time of its intervention only and within the limits of client's instruction, if any. The Company's sole responsibility is to its Client and this document does not exonerate parties to a transaction from exercising all their rights and obligations under the transaction documents. This document cannot be reproduced, except in full, without prior written approval of the Company. Any unauthorized alteration, forgery or falsification of the content or appearance of this document is unlawful and offenders may be prosecuted to the fullest extent of the law. Unless otherwise stated the results shown in this test report refer only to the sample(s) tested.

NAMICS CORPORATION

3993 NIGORIKAWA, KITA-KU, NIIGATA-CITY 950-3131, JAPAN

Analytical flow chart - Phthalate

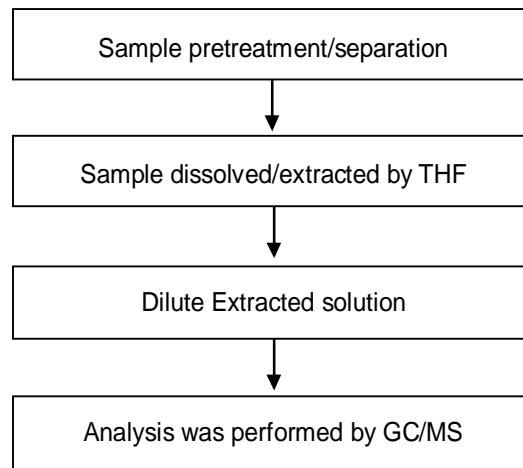
【Test method: IEC 62321-8】

This document is issued by the Company subject to its General Conditions of Service printed overleaf, available on request or accessible at <https://twap.sgs.com/Terms-and-Conditions.html> and, for electronic format documents, subject to Terms and Conditions for Electronic Documents at <https://twap.sgs.com/Terms-and-Conditions.html>. Attention is drawn to the limitation of liability, indemnification and jurisdiction issues defined therein. Any holder of this document is advised that information contained hereon reflects the Company's findings at the time of its intervention only and within the limits of client's instruction, if any. The Company's sole responsibility is to its Client and this document does not exonerate parties to a transaction from exercising all their rights and obligations under the transaction documents. This document cannot be reproduced, except in full, without prior written approval of the Company. Any unauthorized alteration, forgery or falsification of the content or appearance of this document is unlawful and offenders may be prosecuted to the fullest extent of the law. Unless otherwise stated the results shown in this test report refer only to the sample(s) tested.

Test Report

No. : CE/2020/74301

Date : 2020/07/28

Page : 7 of 7

NAMICS CORPORATION

3993 NIGORIKAWA, KITA-KU, NIIGATA-CITY 950-3131, JAPAN

* The tested sample / part is marked by an arrow if it's shown on the photo. *

CE/2020/74301



** End of Report **

This document is issued by the Company subject to its General Conditions of Service printed overleaf, available on request or accessible at <https://twap.sgs.com/Terms-and-Conditions.html> and, for electronic format documents, subject to Terms and Conditions for Electronic Documents at <https://twap.sgs.com/Terms-and-Conditions.html>. Attention is drawn to the limitation of liability, indemnification and jurisdiction issues defined therein. Any holder of this document is advised that information contained hereon reflects the Company's findings at the time of its intervention only and within the limits of client's instruction, if any. The Company's sole responsibility is to its Client and this document does not exonerate parties to a transaction from exercising all their rights and obligations under the transaction documents. This document cannot be reproduced, except in full, without prior written approval of the Company. Any unauthorized alteration, forgery or falsification of the content or appearance of this document is unlawful and offenders may be prosecuted to the fullest extent of the law. Unless otherwise stated the results shown in this test report refer only to the sample(s) tested.