

Test Report

No. : CE/2020/83395

Date : 2020/08/31

Page: 1 of 4

ISHIHARA CHEMICAL CO., LTD.

5-26, NISHIYANAGIWARA-CHO, HYOGO-KU, KOBE-SHI, HYOGO 652-0806, JAPAN

The following sample(s) was/were submitted and identified by/on behalf of the applicant as :

Sample Submitted By : ISHIHARA CHEMICAL CO., LTD.
Sample Description : UTB CHEMICAL
Style/Item No. : TS-140BASE
Sample Receiving Date : 2020/08/21
Testing Period : 2020/08/21 to 2020/08/31

=====
Test Requested : As specified by client, with reference to RoHS Directive 2011/65/EU Annex II to determine Cadmium, Lead, Mercury, Cr(VI) contents in the submitted sample(s).

Test Result(s) : Please refer to following pages.

Conclusion : Based on the performed tests on submitted sample(s), the test results of Cadmium, Lead, Mercury, Cr(VI) comply with the limits as set by RoHS Directive 2011/65/EU Annex II.

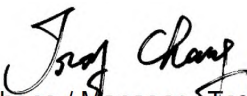
Troy Chang / Manager - Tech
Signed for and behalf of
SGS TAIWAN LTD.
Chemical Laboratory - Taipei



PIN CODE: A5D77405

This document is issued by the Company subject to its General Conditions of Service printed overleaf, available on request or accessible at <https://www.sgs.com.tw/terms-of-service> and, for electronic format documents, subject to Terms and Conditions for Electronic Documents at <https://www.sgs.com.tw/terms-of-service>. Attention is drawn to the limitation of liability, indemnification and jurisdiction issues defined therein. Any holder of this document is advised that information contained hereon reflects the Company's findings at the time of its intervention only and within the limits of client's instruction, if any. The Company's sole responsibility is to its Client and this document does not exonerate parties to a transaction from exercising all their rights and obligations under the transaction documents. This document cannot be reproduced, except in full, without prior written approval of the Company. Any unauthorized alteration, forgery or falsification of the content or appearance of this document is unlawful and offenders may be prosecuted to the fullest extent of the law. Unless otherwise stated the results shown in this test report refer only to the sample(s) tested.

Test Report

No. : CE/2020/83395

Date : 2020/08/31

Page: 2 of 4

ISHIHARA CHEMICAL CO., LTD.

5-26, NISHIYANAGIWARA-CHO, HYOGO-KU, KOBE-SHI, HYOGO 652-0806, JAPAN

Test Result(s)

PART NAME No.1 : TRANSPARENT-LT. YELLOW LIQUID

Test Item(s)	Unit	Method	MDL	Result	Limit
				No.1	
Cadmium (Cd)	mg/kg	With reference to IEC 62321-5 (2013) and performed by ICP-OES.	2	n.d.	100
Lead (Pb)	mg/kg	With reference to IEC 62321-5 (2013) and performed by ICP-OES.	2	n.d.	1000
Mercury (Hg)	mg/kg	With reference to IEC 62321-4:2013+AMD1:2017 and performed by ICP-OES.	2	n.d.	1000
Hexavalent Chromium Cr(VI)	mg/kg	With reference to IEC 62321-7-2 (2017) and performed by UV-VIS.	8	n.d.	1000

Note :

1. mg/kg = ppm : 0.1wt% = 1000ppm
2. MDL = Method Detection Limit
3. n.d. = Not Detected = below MDL
4. The statement of compliance conformity is based on comparison of testing results and limits.

ISHIHARA CHEMICAL CO., LTD.

5-26, NISHIYANAGIWARA-CHO, HYOGO-KU, KOBE-SHI, HYOGO 652-0806, JAPAN

Analytical flow chart of Heavy Metal

These samples were dissolved totally by pre-conditioning method according to below flow chart.
Cr⁶⁺ test method excluded)

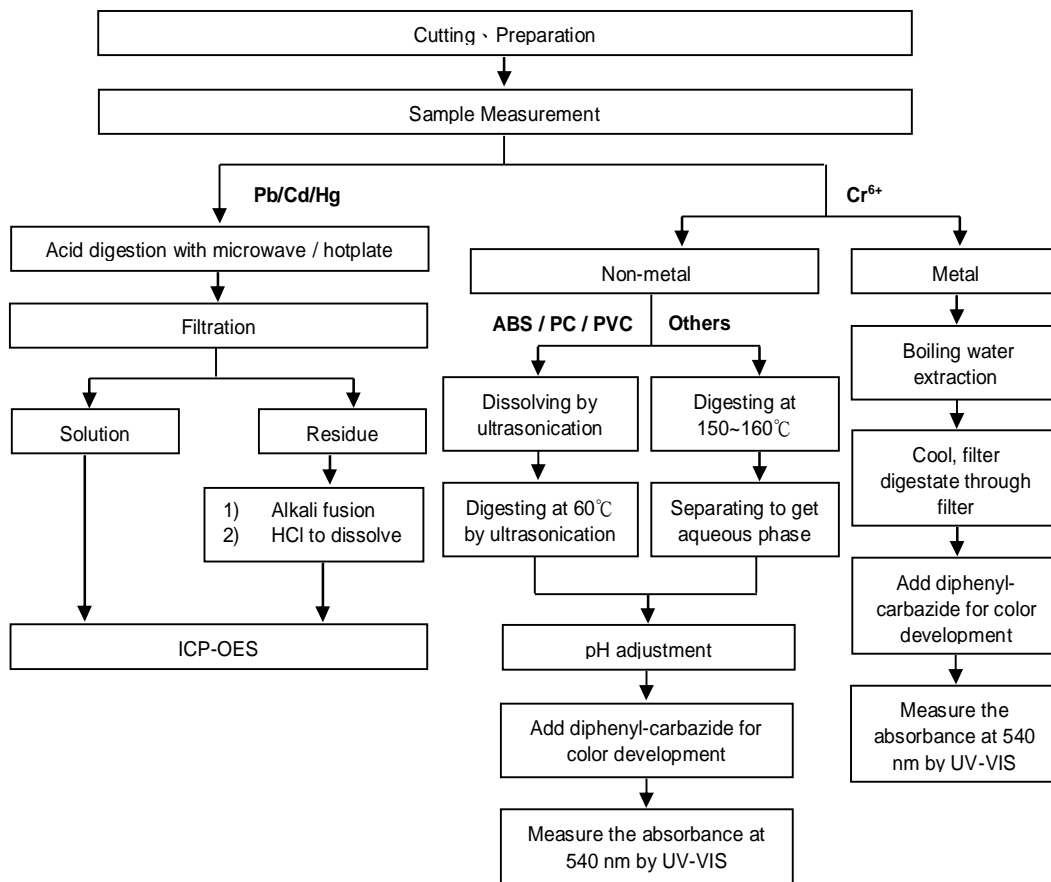

Test Report

No. : CE/2020/83395

Date : 2020/08/31

Page: 4 of 4

ISHIHARA CHEMICAL CO., LTD.

5-26, NISHIYANAGIWARA-CHO, HYOGO-KU, KOBE-SHI, HYOGO 652-0806, JAPAN

* The tested sample / part is marked by an arrow if it's shown on the photo. *

CE/2020/83395



** End of Report **

This document is issued by the Company subject to its General Conditions of Service printed overleaf, available on request or accessible at <https://www.sgs.com.tw/terms-of-service> and, for electronic format documents, subject to Terms and Conditions for Electronic Documents at <https://www.sgs.com.tw/terms-of-service>. Attention is drawn to the limitation of liability, indemnification and jurisdiction issues defined therein. Any holder of this document is advised that information contained hereon reflects the Company's findings at the time of its intervention only and within the limits of client's instruction, if any. The Company's sole responsibility is to its Client and this document does not exonerate parties to a transaction from exercising all their rights and obligations under the transaction documents. This document cannot be reproduced, except in full, without prior written approval of the Company. Any unauthorized alteration, forgery or falsification of the content or appearance of this document is unlawful and offenders may be prosecuted to the fullest extent of the law. Unless otherwise stated the results shown in this test report refer only to the sample(s) tested.